



## Donald D. "Don" Graeber

October 11, 1946 - November 22, 2012

GRAEBER, DONALD D. "DON"

Grand Ledge

Age 66, passed away November 22, 2012 in Lansing, MI. He was born in Lansing, MI on October 11, 1946 to the late Peter and Lorene (Irrer) Graeber. Don graduated from Grand Ledge High School in 1964 and proudly served in the U. S. Army in Vietnam. He retired from the East Lansing Department of Public Works where he was employed for 34 years. He was a member of the VFW and Immanuel Lutheran Church in Grand Ledge. He and his wife of 30 years, Jeanne enjoyed traveling with their fifth wheel. Don served as board president of Light House Village RV Park in Homer, MI. He is also survived by son Bryon (Tracy) Janousek; daughters, Jodi Graeber, Melissa (Alan) Goschka and Annette (Rich) Bell; 8 grandchildren; 1 great grandson; brothers, Dennis (Pat) Graeber and Doug Graeber; sister Debbie (Jeff) VanCourt; many nieces and nephews. Visitation will be at the Holihan-Atkin Funeral Home Grand Ledge Monday, 4-7:00 pm and Tuesday, November 27, 2012 from Noon until time of Funeral service 1:00 pm. Military Graveside services will follow at Pioneer Cemetery, Oneida Township, Eaton County, . Memorial contributions may be made to Immanuel Lutheran Church, 517 S. Clinton St. Grand Ledge, MI 48837.

# Cemetery Details

## Pioneer Cemetery

9501 Hartel Road  
Grand Ledge, MI 48837

# Previous Events

## Visitation

NOV **26**. 4:00 PM - 7:00 PM (ET)

Holihan-Atkin-Barclay Funeral Home & Cremation Services  
406 N. Bridge Street  
Grand Ledge, MI 48837  
(517) 627-2531  
jasonbarclay@holihanatkin.com  
<https://www.holihanatkin.com>

## Visitation

NOV **27**. 12:00 PM - 1:00 PM (ET)

Holihan-Atkin-Barclay Funeral Home & Cremation Services  
406 N. Bridge Street  
Grand Ledge, MI 48837  
(517) 627-2531  
jasonbarclay@holihanatkin.com  
<https://www.holihanatkin.com>

## Service

---

NOV 27. 1:00 PM (ET)

Holihan-Atkin-Barclay Funeral Home & Cremation Services

406 N. Bridge Street

Grand Ledge, MI 48837

(517) 627-2531

[jasonbarclay@holihanatkin.com](mailto:jasonbarclay@holihanatkin.com)

<https://www.holihanatkin.com>

# Tribute Wall



“ My condolences go out to all the Graeber family, Don was like a brother to me for roughly fifteen years.I was hired at the City of East Lansing water department to take his place while he was in the service,I didn't know how he would feel when he came back to work and met me but it was a friendship that would last a life time. Him I and Bruce had some of the best times a person could ask for and some that people remember and probably still talk about yet today. Our wife's met up and we were inseparable from that point on when you would seen one of us the others were close by. I'm sorry I'm unable make it over to the funeral home but I would like to let the family know how much this man meant to us and how much he will be missed.May God be with your family. Lonney and Sandy Haselby Dansville,Mi.

---

**Lonney Haselby** - November 27, 2012 at 04:08 AM

MS

“ MSP - SOPIS purchased the Tender Tribute for the family of Donald D. "Don" Graeber.



---

**MSP - SOPIS** - November 26, 2012 at 12:57 PM

TF

“ 2 files added to the album Memories Album

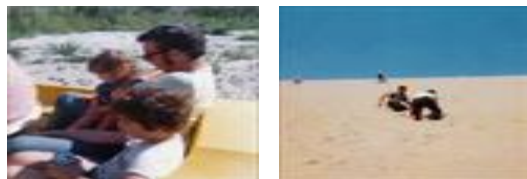

---

**The Shaffer Family** - November 26, 2012 at 12:48 PM

TF

“ *Memories and good times, cherish them.*



---

**The Shaffer Family** - November 26, 2012 at 12:40 PM

DS

“ *Dave Satterwhite lit a candle in memory of Donald D. "Don" Graeber*



---

**Dave Satterwhite** - November 26, 2012 at 12:24 PM

DS

“ *My name is Dave Satterwhite, First of all My condolences go out to all the Graeber family, Don was truly a good Man, I live in Swartz Creek Mi, I was in the army with Don in Alabama. and in Viet Nam, We were going on leave from Anniston Alabama and had to stay a night in a motel,I didn't have enough money and Don loaned me twenty dollars , we lost contact when we went to Nam and for the last 45 years it has bothered me that i haven't paid the money back, I know it's not a lot of money now but back then it was and I would like to pay it back to Dons family , if someone would please contact me to make this right It would mean so much to me and be greatly appreciated. Dave Satterwhite 1258 s. Elms rd. Flint Mi 48532..... 810 275 2776 <satt@wolfhound.net>*

---

**Dave Satterwhite** - November 26, 2012 at 12:23 PM